

REGULATIONS

AS TO

ADMISSION TO THE VIENNA UNIVERSAL EXHIBITION, 1873.

I. The Exhibition will be opened on the 1st May, and closed on the 31st October, 1873.

II. The hours of opening and closing the Exhibition each day will be published on the first of each month.

III. The entrances are as follows :—

1. Through the Wurstelprater in the western portal of the Industrial Hall.
2. Through the western portal at the end of the Machinery Hall, at the extremity of the Ausstellungsstrasse.
3. Through the southern portal in the principal avenue of the Prater.
4. Through the Rondeau Gate.
5. From the Exhibition Station.

IV. Holders of season and weekly tickets enter the Exhibition by the west and south entrances.

V. No change will be given at the entrances. For the convenience of the public an exchange office is established at each entrance.

VI. Season tickets are not transferable. The holder must sign his ticket and also a register, if required to do so by the proper officer. No compensation will be given for lost season tickets.

VII. Season ticket holders subject themselves by their signatures to the observance of all the provisions of these regulations.

VIII. The office for season tickets, 42, Praterstrasse, will be opened on the 21st April.

IX. A ticket is forfeited if used by anyone but the rightful owner, and such an offence is punishable by the Austrian law.

X. A weekly ticket costs five florins, available for seven consecutive days, seven coupons being attached to it. The holder of such a ticket may use one coupon a day, or may exhaust his seven coupons by allowing other persons to use them, provided always that one coupon is equivalent to one visit.

XI. Weekly tickets will be issued on and after the 2nd May. They cannot be used, however, until the 4th May.

XII. A person cannot leave the Exhibition and return thereto without repayment.

XIII. The Prices of admission are as follows:—On Sundays and holidays, fifty kreuzers = 1 shilling; on each of the other six week-days, one florin = 2 shillings. The days of the opening, and of the distribution of prizes are excepted, the entrance price on those days being 25 florins = £2 10s. On the 2nd and 3rd May the entrance price is five florins = 10 shillings; and on the 4th May, two florins = 4 shillings. A season ticket for the whole time of the Exhibition costs 100 florins = £10 for a gentleman, and 50 florins = £5 for a lady. Tickets for ladies are, however, delivered only to those gentlemen who are already supplied with a season ticket.

XIV. Exhibitors' tickets are delivered only according to the general regulations of 27th January, 1873, to an Exhibitor, or to his representative, duly acknowledged as such by the Director-General.

XV. Representatives of Exhibitors will only be acknowledged and provided with a ticket on a written application of the Exhibitor, to be addressed to the commission of his country. The Exhibitor will be responsible for any abuse of the ticket held by his representative.

XVI. Non-residents in Vienna, whether Exhibitors or their agents, can only receive admission tickets for the term of their stay in Vienna.

XVII. Each Exhibitor of a collective exhibition is entitled to a ticket of free admission. Firms of two or more members can only claim *one* such ticket.

XVIII. Assistants, actually employed in the Exhibition, will be supplied during the time of their employment, with monthly tickets, at the price of 6 florins = 12 shillings.

XIX. Exhibitors who contribute to temporary exhibitions will receive free tickets available only for the time that such temporary exhibition lasts.

XX. The tickets for the Jury and the Experts of the Jury will be available from the 1st of May to the end of August.

XXI. The President, the Vice-President, the Members of Foreign Commissions, as well as the Representatives of the Press, will receive honorary tickets of admission.

XXII. For the Administrative Officers of Foreign Commissions, the necessary number of tickets will be placed at the disposal of their Commissions. Assistants of foreign countries must, however, pay 6 florins for their monthly tickets, in accordance with Section XVIII.

* * * * *

XXIV. All tickets (with the exception of the weekly tickets) will be issued on personal application at the Ticket Office of the General Direction, or to a messenger bearing the written authority of the person in whose name the ticket is to be issued.

The General Manager,

SCHWARZ-SENBORN.

42, Praterstrasse,
Vienna, April, 1873.

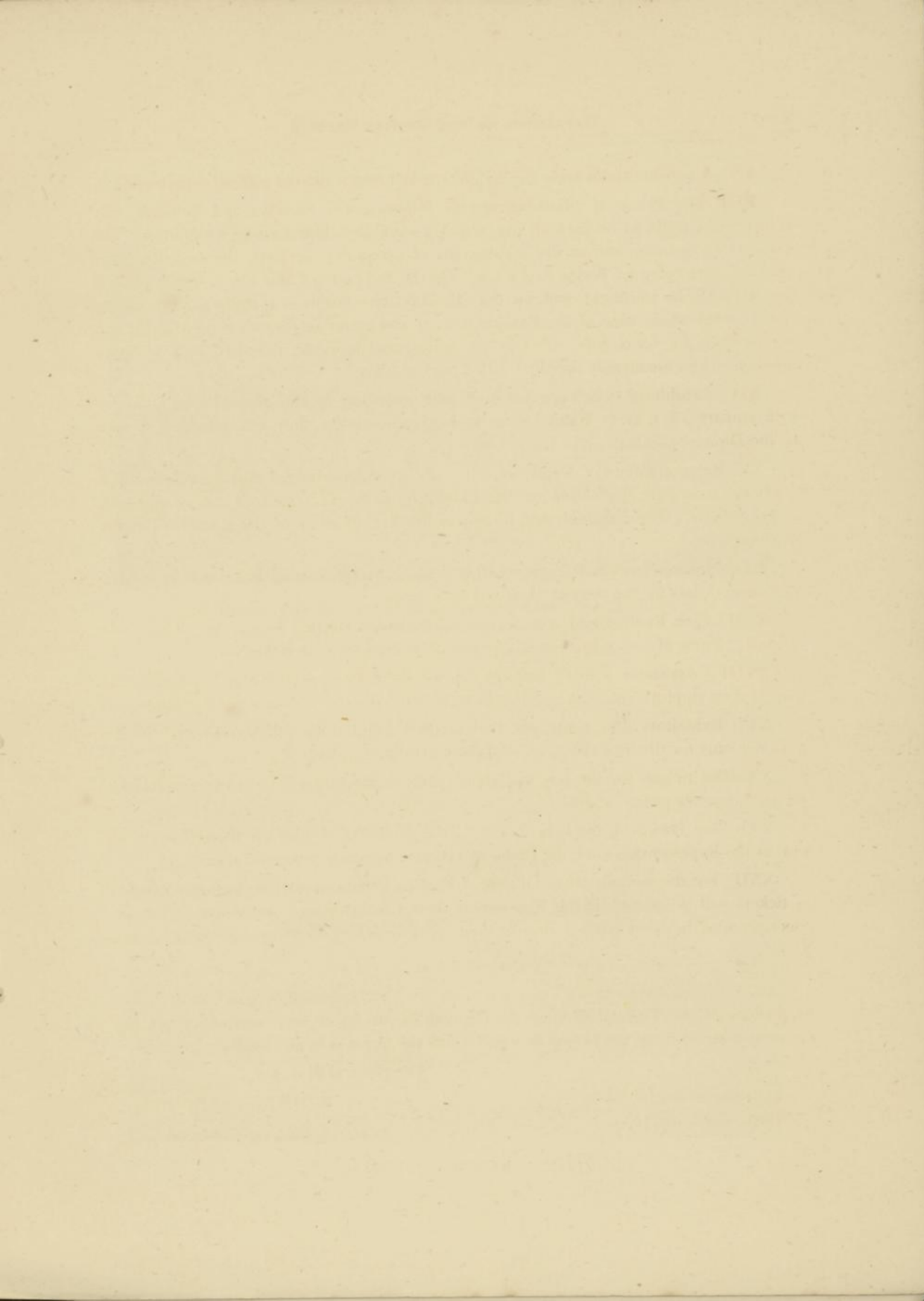



OFFICES OF THE ROYAL BRITISH COMMISSION,
WITH EXHIBITORS' READING ROOM IN THE REAR.



BRITISH WORKMEN'S HOUSES.